

PLAN SHOWING THE PROPOSED BUILDING IN S.No. 192/A/2A - PART AT 3RD STREET,
VENKATESAPURAM, VANDALUR, CHINGLEPUT - DISTRICT

SCALE 1/800 OR 1" = 8'0". MEASUREMENTS IN C. METRES.

Planning Permit No. A/1100/92
APPROVED
SUBJECT TO THE CONDITIONS IN
THIS OFFICE LETTER.
No. A3/289/92 Date 8-92
FOR MEMBER SECRETARY
MADRAS METROPOLITAN
DEVELOPMENT AUTHORITY
MADRAS - 600 008.

KEY PLAN N.T.S.

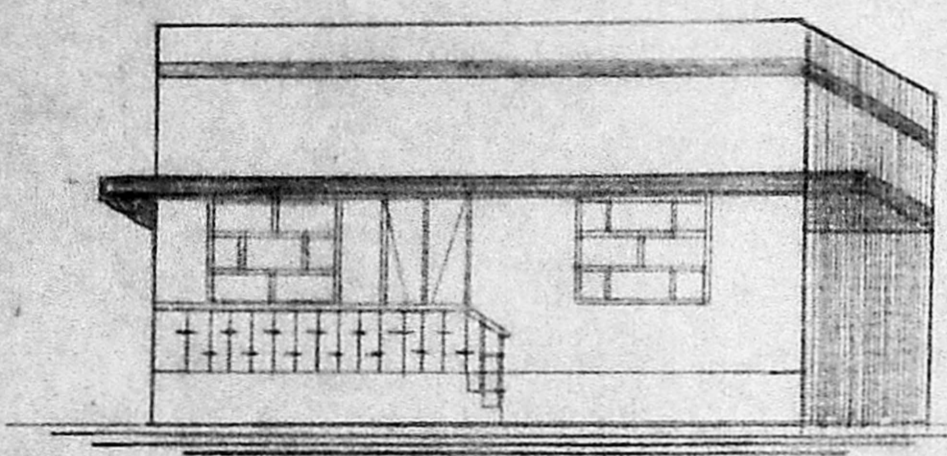
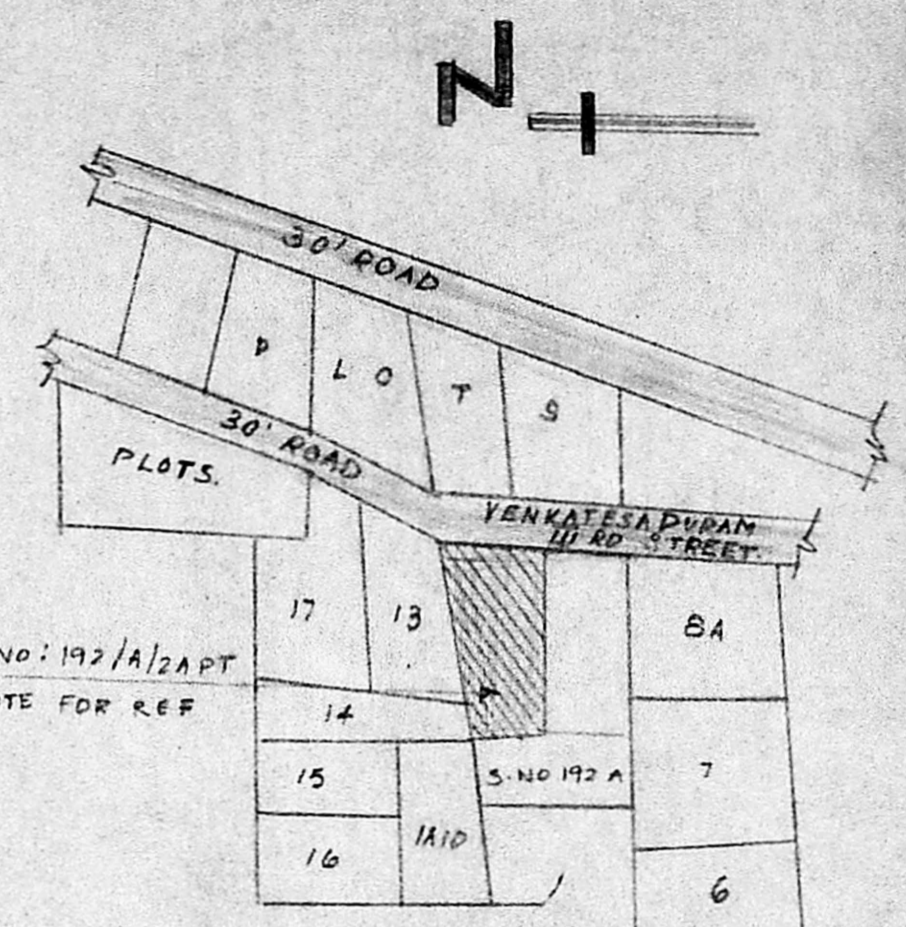

ELEVATION

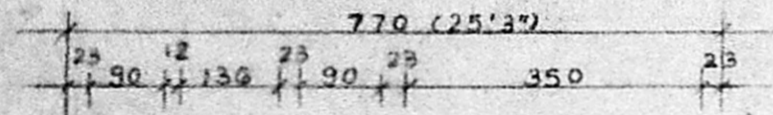
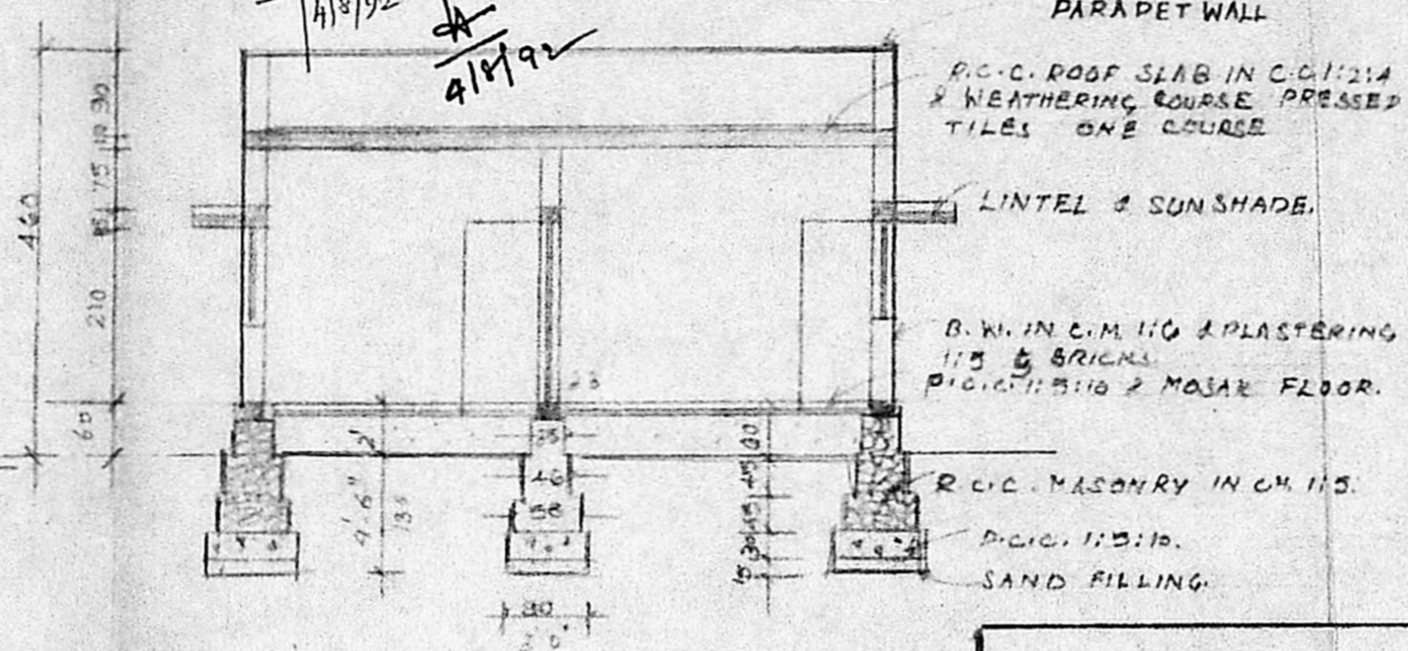

REFERENCE

D	DOOR	105 X 210
D ₁	DOOR	90 X 210
D ₂	DOOR	75 X 210
W	WINDOW	120 X 120
W ₁	-DO-	90 X 120
V	VENTILATOR	90 X 48
PLOT AREA		2540 SQ.FT. 236 M ²
PLINTH AREA		775 SQ.FT. 72 M ²

SEPTIC TANK DETAILS.

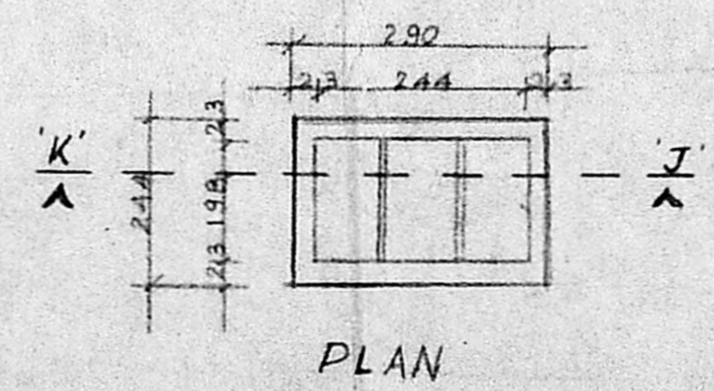
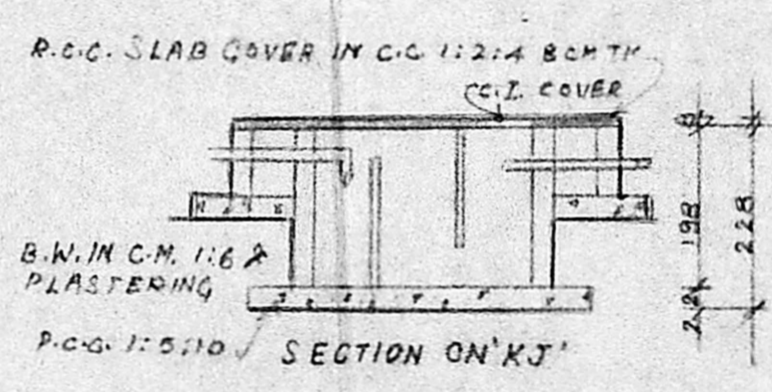

WELL DETAILS.

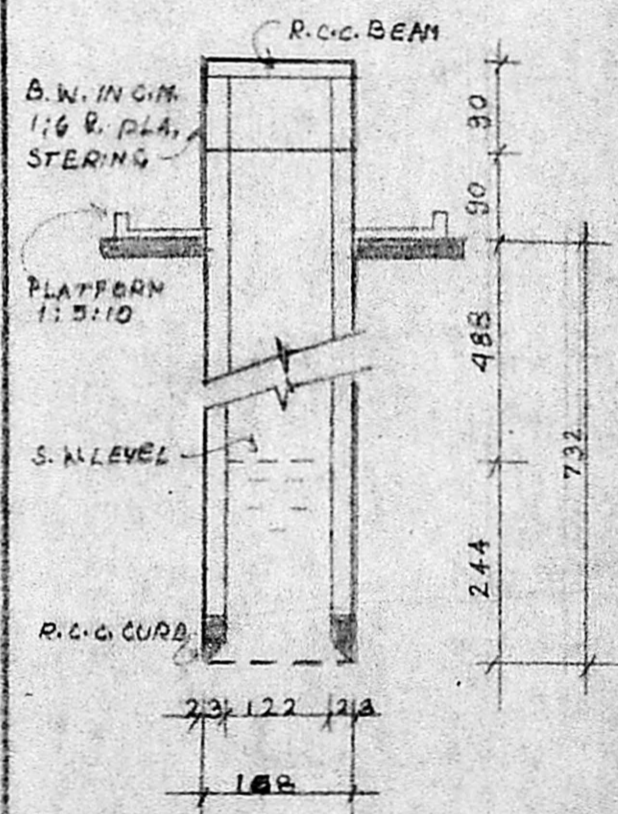

SECTION

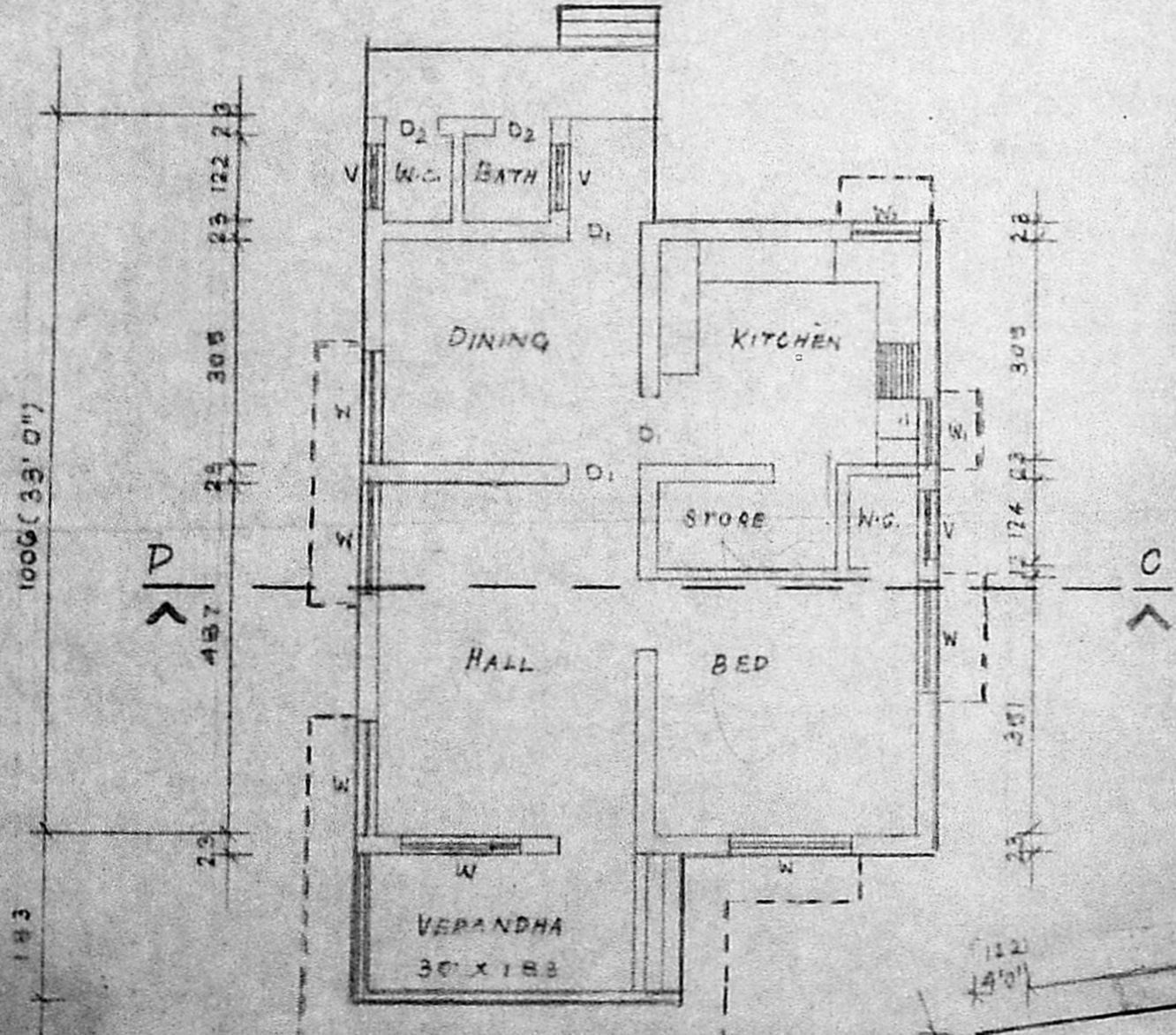

PLAN

ORIENTATION PLAN

SCALE 1/1600

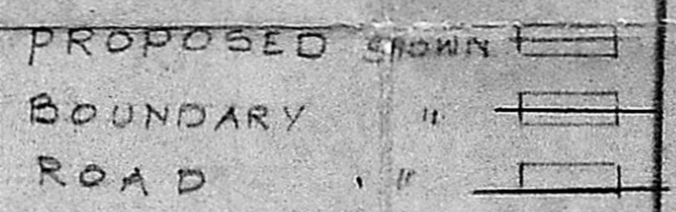
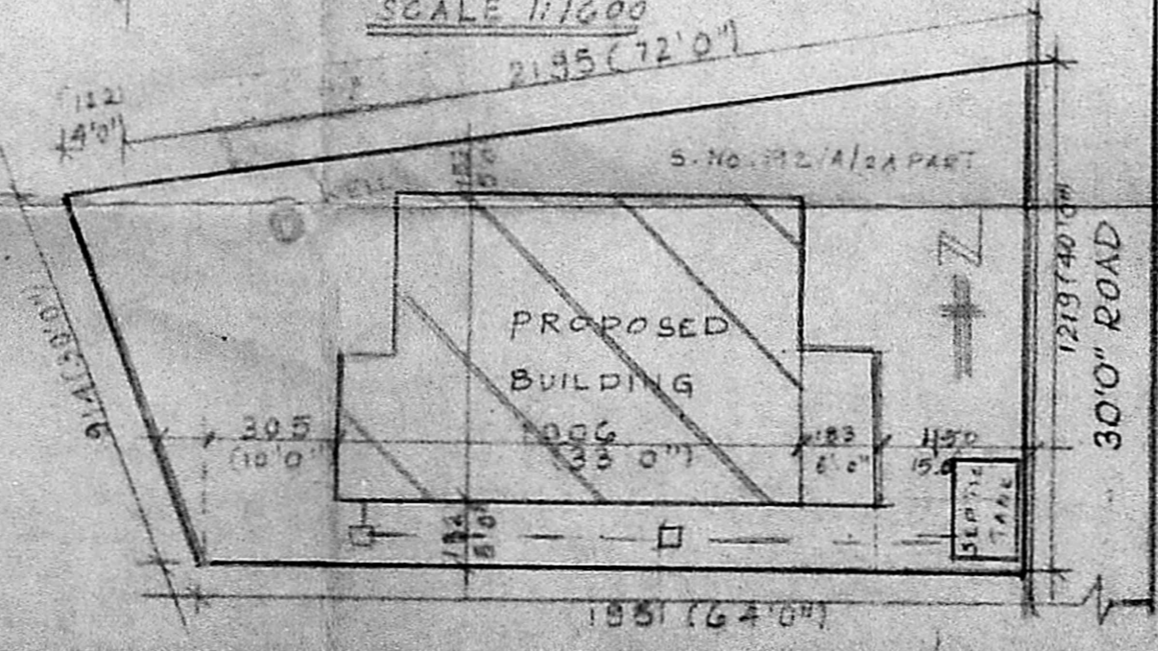

OWNER

M. V. Latha.
M. V. LATHA
Architect & Interior Designer
Licensed Class II Surveyor
Reg. No: 57, Corporation of Madras
44, Subramania Mudali Street
Perambur, Madras - 600 008

LICENCED SURVEYOR 4/4